

FRONT ELEVATION

40'-0" 12.20M

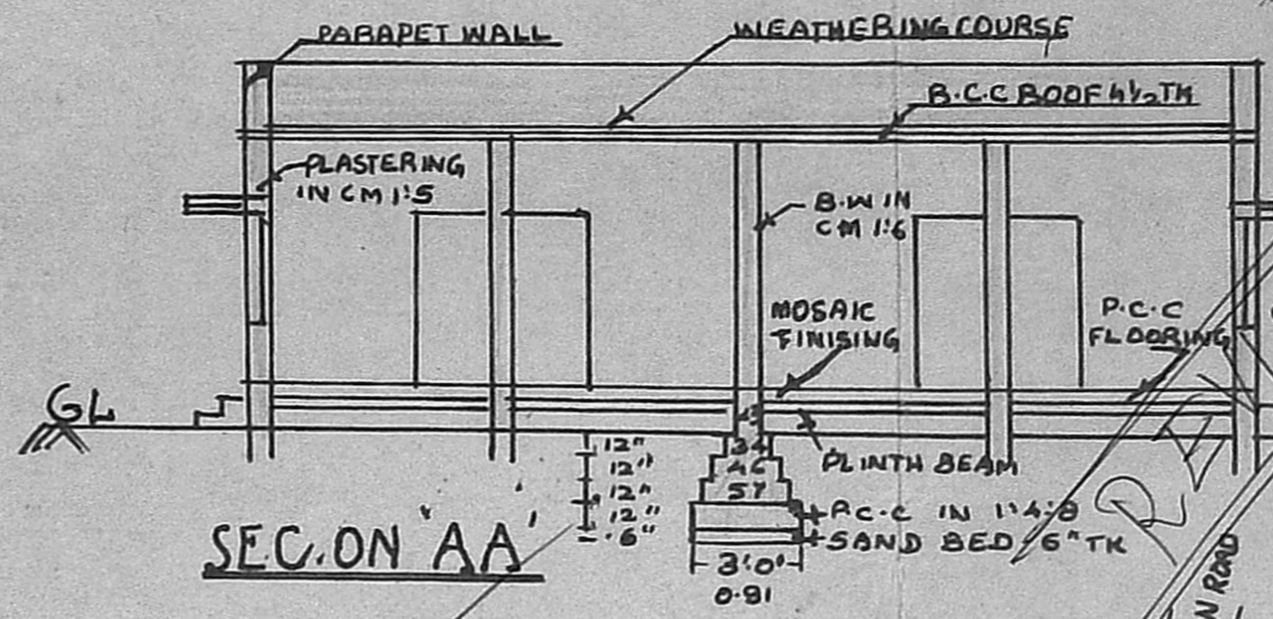

SECTION AA

50'-0" 15.25M

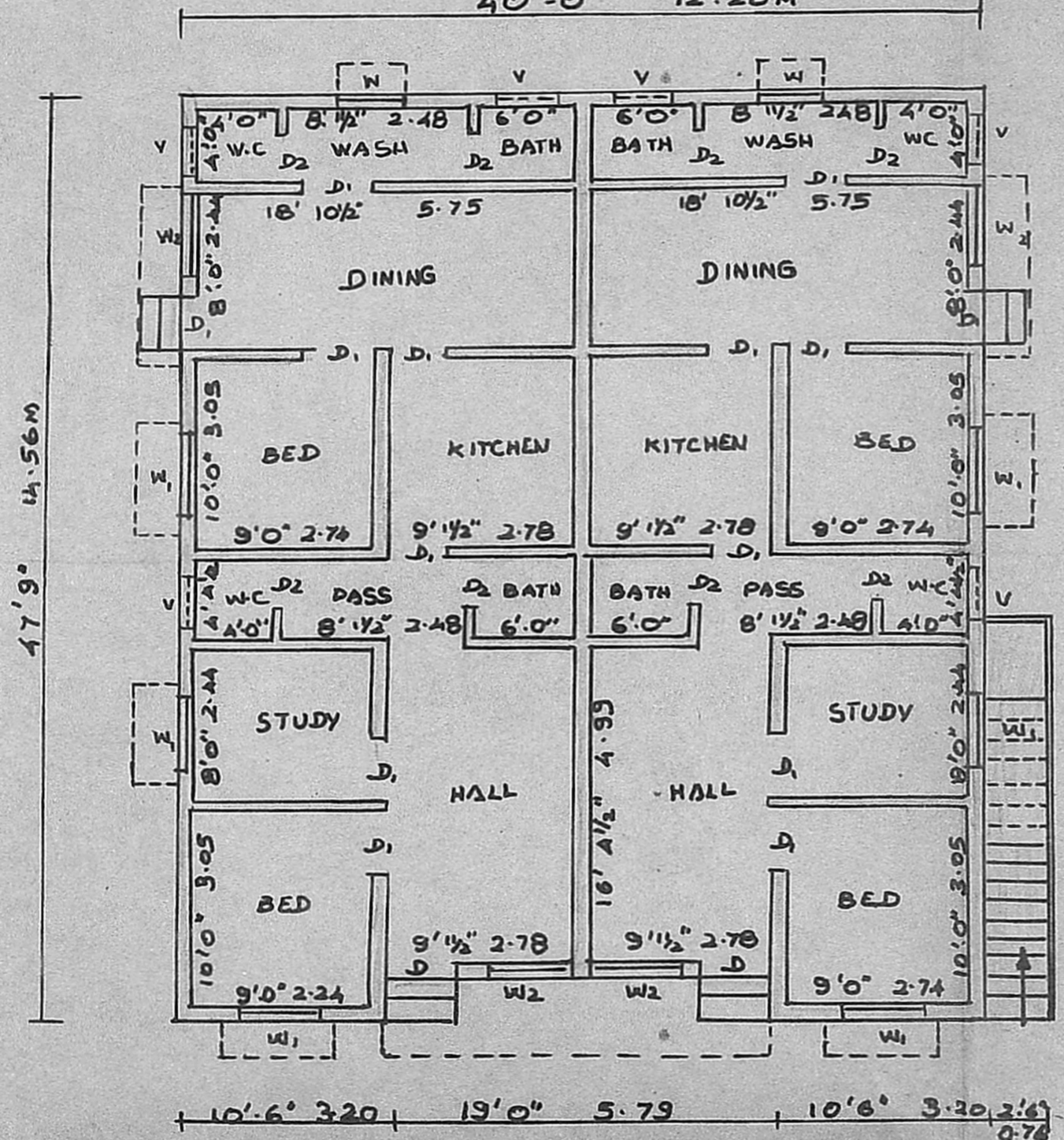

GROUND FLOOR PLAN

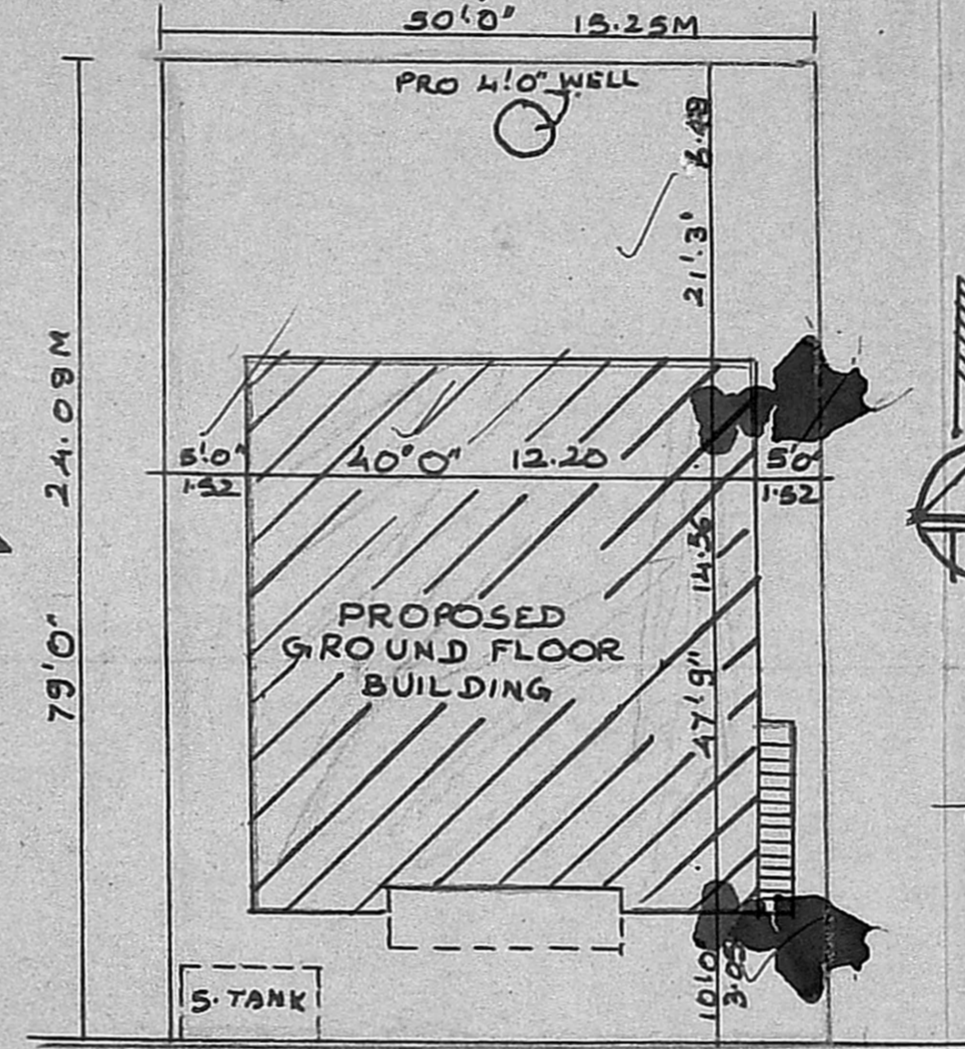

SITE PLAN

SCALE 1:200

Planning Permit No. A/11068/18

APPROVED

Subject to the conditions in

20' ROAD

No. A/118502/KO Dt. 31/10-89

o/c T. J. 31/10/89

30' ROAD

MEMBER SECRETARY

MADRAS METROPOLITAN

DEVELOPMENT AUTHORITY

20' ROAD

KEY PLAN NOT TO SCALE

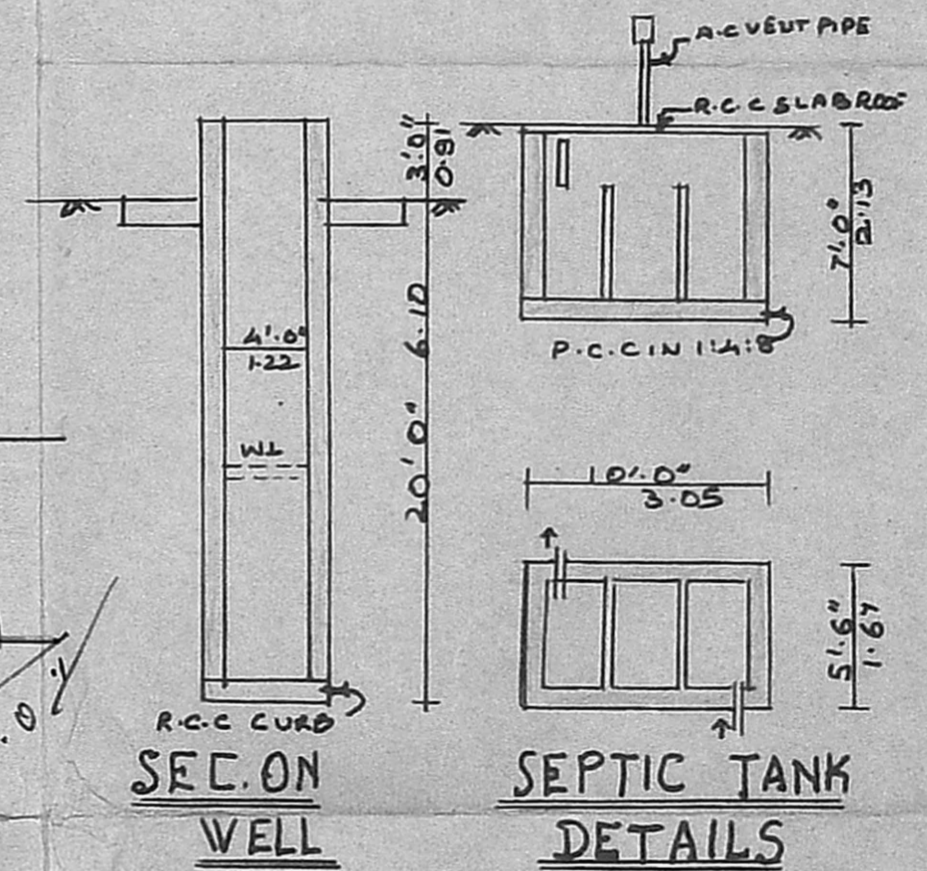

SECTION WELL

SEPTIC TANK DETAILS

JOINERIES

D	DOOR	3'5" x 7'0"	100X213
D1	"	3'0" x 7'0"	09X213
D2	"	2'6" x 7'0"	076X213
W	WINDOW	3'0" x 4'6"	091X137
W1	"	4'0" x 4'6"	122X137
W2	"	5'0" x 4'6"	152X137
V	VENTILATOR	3'0" x 2'6"	091X061

PLAN SHOWING THE PROPOSED CONSTRUCTION OF THE DWELLING HOUSE AT PLOT NO 37, S.No 154 & 156, VIMAN NAGAR, POLICHALUR VILLAGE SAIDAPET TALUK, CHINGLEPUT DISTRICT. SCALE 1:100

AREA SCHEDULE

TOTAL EXTENT OF THE SITE :	3950 SQFT 367M ²
PROPOSED GROUND FLOOR BUI :	1870 SQFT 174M ²

REFERENCE

PROPOSED	
BOUNDARY	
ROAD	

S. Brasa/hi
OWNER

R. Mohan Rao, D.C.E.,
LICENSED SURVEYOR
Corporation of Madras
REG. No: 14
AMBATTUR TOWN SHIP
ALANDUR MUNICIPALITY
Consulting Engineer & Control
Office: 15, Madley Road
T. NACAR, M. EFAS-CCO 017

Phone: 440782